

MANDATORY DISCLOSURE

1) Name of the Institution:	Thakur College of Engineering & Technology	
Address of the Institution:	A-Block, Thakur Educational Campus, Shyamnarayan Thakur Marg, Thakur Village, Kandivali (East),	
City & Pin Code:	Mumbai 400 101.	
State / UT:	Maharashtra	
Longitude & Latitude:	Longitude – 72.8747	Latitude – 19.2060
Phone number with STD Code:	022	Phone No: 022-67308106/107
Fax number with STD Code:	022-28461890	
Office hours at the Institution:	9.30.am to 5.30.pm	
Academic hours at the Institution:	9.30.am to 5.30.pm	
E-Mail:	tcet@thakureducation.org	
Web site	www.tcetmumbai.in	
Nearest Rly Station (dist. in Km.):	Kandivali, 3 Km. & Borivali 4 Km.	
Nearest Airport (dist. in Km.):	Santacruz, Mumbai 14 Km.	
Type of Institution:	Private-Self Financed, Autonomous College Affiliated to University of Mumbai	
Category (1) of the Institution:	Minority (Hindi Linguistic Minority)	
Category (2) of the Institution:	Co-Ed	
2) Name and address of the Trust	Zagdu Singh Charitable Trust	
Address :	Thakur House, Ashok Nagar, Kandivali (East), Mumbai- 400 101	
Registered with:	Charity Commissioner, Maharashtra State	
Registration date	30/3/1995	
Web site of the organization:	www.thakureducation.org	
3) Name of the Principal	Dr. B. K. Mishra	
Address	A-Block, Thakur Educational Campus, Shyamnarayan Thakur Marg, Thakur Village, Kandivali (East),	
Phone number with STD Code:	022-67308106/107	
Fax number with STD Code:	022-28461890	
E-Mail:	tcet.principal@thakureducation.org	
Highest Degree:	Ph.D (Engg.)	
4). Name of the affiliating University:	University of Mumbai	
Address:	M.G. Road Fort Mumbai - 400 032.	
Web site:	www.mu.ac.in	

5.	Governing Board Members	Give details of all members with their educational qualifications and other credentials. (Details as given below.)
	Frequency of meetings & date of meeting	Twice in a year

Member of the Board	Designation	Council Position
Shri.V.K.Singh	Chairman , Zagdu Singh Charitable Trust.	Chairman
Mrs.Karishma V. Singh	Hon. Secretary , Zagdu Singh Charitable Trust.	Member
Shri. Rajesh V.Singh	CEO (TPOLY, TIAT, TICA)	Member
Shri. Karan V. Singh	CEO (TCET/TIMSR/TSAP)	Member
Ms.Greena M.Karani	CFO- Thakur Group of Companies	Management Representative
Shri.Rohidas Kale	Joint Director , Shikshan Shulka Samiti	Member (State Government Nominee)
Prof.A.Trivedi	Professor of Civil Engineering and Dean, Industrial Research & Development at Delhi Technological University	Member (UGC Nominee)
Dr.R.N.Awale	Professor , Veermata Jijabai Technological Institute	Member (University Nominee)
Mr.Dalbir Viridi	Advisor to CEO , Datamatics Mumbai	Member (Industrialist)
Dr.Prasanna Chaporkar	Professor , Electrical Engineering Department, IIT Bombay	Member (Educationist)
Dr.Kamal Shah	Vice-Principal - TCET	Faculty Representative - TCET
Dr.Lochan Jolly	Professor , Dean (SSW), TCET	Faculty Representative - TCET
Dr.R.R.Sedamkar	Director –IQAC-NAAC	Special Invitee-TCET
Dr.Sheetal Rathi	Dean (Academic)	Special Invitee - TCET
Dr.Vinitkumar Dongre	Dean (R&D)	Special Invitee - TCET
Dr.B.K.Mishra	Principal - TCET	Member Secretary - TCET

Academic Advisory Body		(As given below)
Frequency of meetings & date of last meeting.		At least twice in every year. Date of Last meeting – 08/04/2023.
Sr. No.	Name	Designation
1.	Mr. Karan V. Singh	CEO (TCET, TIMSR, & TSAP)
2.	Dr. B. K. Mishra	Principal (Member Secretary)
3.	Dr. Kamal Shah	Vice Principal
4.	Dr. S.K.Ukarande	Principal-K.J.Somaiya Institute of Engineering & Information Technology (Member)
5.	Dr.S.M.Khot	Principal-Fr.C.Rodrigues Institute of Technology, (Member)
6.	Dr.S.N.Merchant	Department of Electrical Engineering IIT Bombay(Member)
7.	Dr.Alok Verma	Scientist (Member)
8.	Mr.Ramani Iyer	Consultant (Member)
9.	Ms.Suman Pai	Consultant (Member)
10.	Mr.Makrand Maduskar	Regional Business Development Head,VFS Global Services Pvt. Ltd. (Member)
11.	Ms.Sudha Iyer	Consultant (Member)
12.	Dr.Lochan Jolly	Professor- E&TC, Dean(SSW), Head PG-E&TC (Member)
13.	Dr. R. R. Sedamkar	Professor –COMP, Director –IQAC –NAAC, Head-Ph.D Program (Member)
14.	Dr.Vinitkumar Dongre	Professor-E&TC, Dean R&D (Member)
15.	Dr.Sheetal Rathi	Professor-COMP, Dean (Academic) (Memebr)
16.	Dr.Sanjeev Chaudhari	Controller of Examination (Member)
17.	Dr.Zahir Aalam	Professor-COMP,TPO (Member)
18.	Dr.Siddesh Siddappa	Professor – HOD-MECH (Member)
19.	Dr.Payel Saha	Professor-E&TC-HOD-E&TC (Member)
20.	Dr.S.C.Patil	Associate Professor, HOD-E&CS (Member)
21.	Dr.Sangeeta Vhatkar	Associate Professor – IT, I/c.HOD-IT (Member)
22.	Dr.Seema Jagtap	Professor-CIVIL- HOD (Member)
23.	Dr.Harshali Patil	Associate Professor-COMP-HOD-COMP (Member)
24.	Dr.Sunia Pachori	Assistant Professor, F.E. In-charge (Member)
25.	Dr.Shiwani Gupta	Assistant Professor, COMP,I/c.HOD (AI&DS) (Member)
26.	Dr.Sujata Alegavi	Associate Professor I/c.HOD (IoT) (Member)
27.	Dr.Megharani Patil	Associate Professor I/c.HOD (AI&ML) (Member)
28.	Dr.Vidyadhari R.Singh	Associate Professor I/c.HOD (Cyber Security) (Member)
29.	Dr.Atul Karanjkar	Associate Professor I/c. HOD (Mechanical & Mechatronics) (Member)
30.	Dr.Rajesh Bansode	Professor (IT) & MR (Member)
31.	Mr.Anil Vasoya	HOC In-charge (Member)

Organizational Chart	(As given Below)
----------------------	-------------------

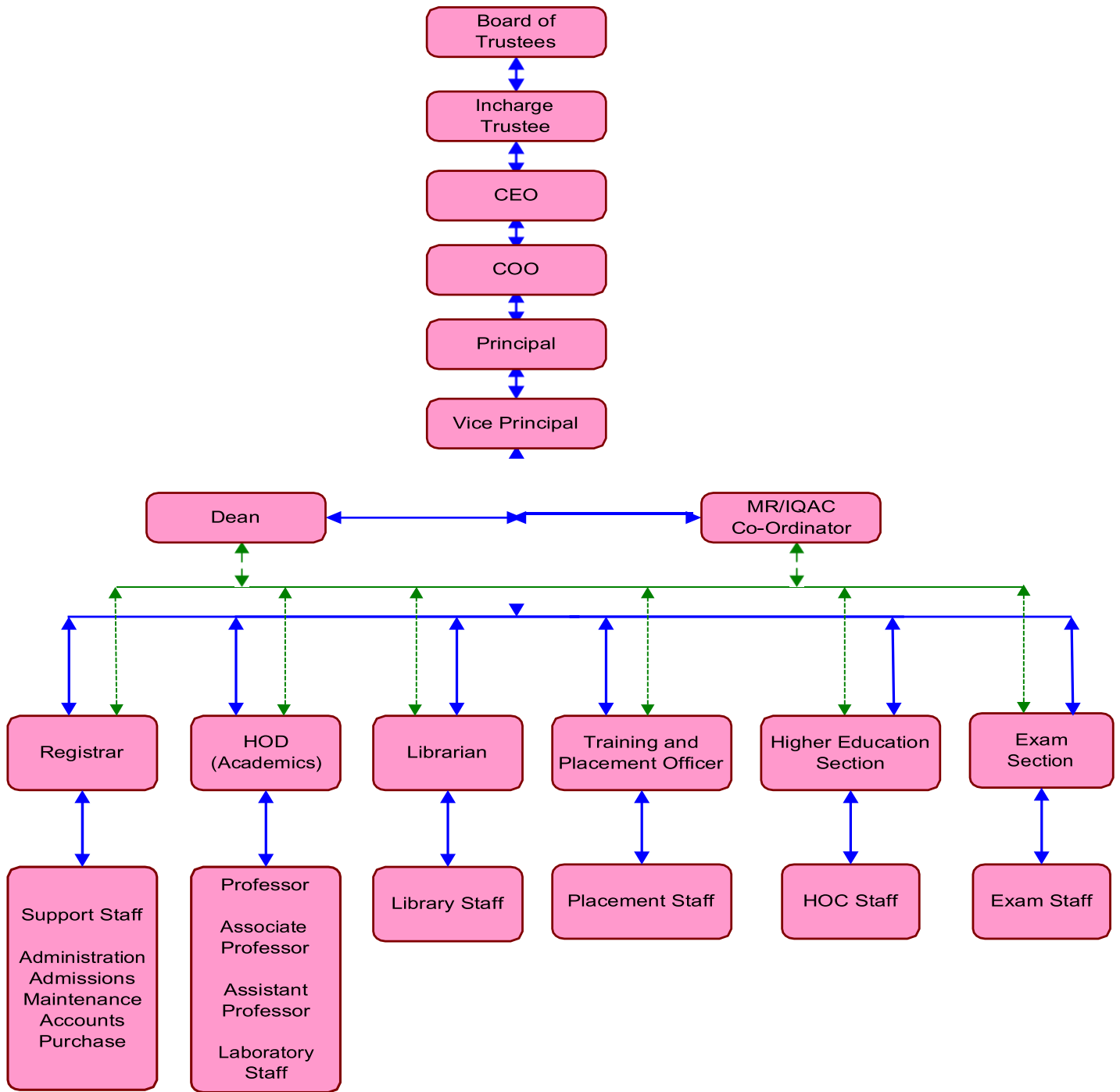

NOTE:- Green dotted line (-----) indicates need to perform duties as assigned in responsibilities of Quality Manual

Nature and Extent of involvement of Faculty and students in academic affairs/improvements	1) Through online feedback for Institutional governance & faculty performance, every Semester. 2) Suggestion box on day to day basis etc.
Mechanism/ Norms and Procedure for democratic/ good Governance	Involvement of Faculty members and Staff members in Governing Council.
Student Feedback on Institutional Governance/ Faculty performance	1) Through Online feedback for Institutional governance & faculty performance, every Semester. 2) Suggestion box on day-to-day basis.
Grievance Redressal mechanism for Faculty, staff and students	a. Student's Council for student related Problems. b. Local Managing Committee with elected teaching & Non- teaching representation for staff & faculty grievances. c. RTI Cell as per UOM guidelines d. Examination Cell for exam relate queries (for student) e. Teacher –guardian scheme for students f. Grievance Redressal Committee. g. Women Development Cell/ Women Grievance Committee.

Establishment of Anti Ragging Committee:

Sr. No.	Name	Designation	Committee
1	Dr.B. K. Mishra	Principal	Head of the Committee
2	Dr.Kamal Shah	Vice-Principal, Dean (R&D),Head B.Tech. (AI & ML)	Member (faculty)
3	Dr.Lochan Jolly	Professor & Dean (Student & Staff Welfare)	Member (staff & Student welfare)
4	Dr. R. R. Sedamkar	Professor & Director IQAC-NAAC	Member (Faculty)
5	Dr.Sanjay Kumar	Adjunct Professor, Mentor (MECH,CIVIL), Controller of Examination	Member (Faculty)
6	Mr. Naushad Pathan	PSI, Anti Terrorist Cell, Mumbai Police	Member (Police Administration)
7	Mr.Wasim Shaikh	Journalism, Sr.Manager Mktg.(Media),DNA	Member (Local Media)
8	Mrs. Nisha Malawat	NGO-Abhilasha Foundation Laxmi Chhaya Bungalow, Plot No.27, RSC 11, Gorai-2, Borivili (W). Mumbai – 400 091.	Member (NGO)
9	Mr. Om Hinge	Student of SE-COMP-A	Member (Fresher student)
10	Mr. Dheerav Nahar	Student of TE-CIVIL-A	Member (Senior student)
11	Ms.Roshni Kini	Student of BE-E&TC-A	Member (Senior student)
12	Mr. Jagdish Mishra	Father of Ms.Janhavi Mishra, Student of BE-IT A	Member (Parent)
13	Mr. Ashish Sharma	Father of Akshata Sharma, Student of BE-ELEX	Member (Parent)
14	Ms. Vijay Angawalkar	Father of Advait Angawalkar, Student of TE-MECH-A	Member (Parent)
15	Ms.Aradhana Manekar	Head activity students mentor & grievances	Member (Faculty)
16	Mr.Sameer Ghosalkar	Sr. Clerk	Member (Non-Teaching Staff)
17	Mr.Rajesh Singh	Hostel Warden	Member (Non-Teaching Staff)

The List of the Anti Ragging Squad is as follows:			
1	Mr.Rohit Kumar Singh	Deputy FE In-charge, Assistant Professor-ES&H	Member (Faculty)
2	Mr.Deepak Shete	Assistant Professor – E&TC	Member (Faculty)
3	Mr.Rupesh Deshbhratar	Assistant Professor – MECH	Member (Faculty)
4	Mr.Somnath Chinchkar	Assistant Librarian	Member (Non-Teaching staff)
Establishment of Online Grievance Redressal Mechanism		Yes. Grievances can be logged online at the InstituteWebsite. Institute website also provides link to other statutorybodies for logging grievances.	
Establishment of Grievance Redressal Committee in the Institution and Appointment of OMBUDSMAN by the University		YES	
Establishment of Internal Complaint Committee (ICC)		YES	
Sr. No.	Name	Designation	
1	Dr.Lochan Jolly	Dean – SSW	
2	Dr.Sandhya Save	Professor - ELEX	Presiding Officer
3	Ms.Nisha Malawat	Dept Founder,Foundation, Borivali (West) Abhilasha	NGO Member
4	Dr.Seema Jagtap	HOD-Civil Dept.	Faculty Members
5	Ms.Vidyadhari Singh	Asst.Prof-COMP	
6	Mr.Prasad Madhvan	Office Superintendent	Non- Teaching Member
7	Ms.Seema Rojin	Non-Teaching staff (Admin)	
8	Ms.Esha Pandit	BE (IT)	Student Members
9	Ms.Shambavi Joshi	BE (MECH)	
10	Mr.Ragini Mahajan	BE (Civil)	
Establishment of Committee for SC/ST		YES	
Internal Quality Assurance Cell		YES	

6) Programmes

Name of Programs approved by AICTE - <https://www.tcetmumbai.in/ugCourses.html>

Program	Level	Name of Courses
Engineering & Technology	Under Graduate	1.Computer Engineering
	Under Graduate	2.Electronics and Computer Science
	Under Graduate	3.Electronics and Telecommunication Engineering
	Under Graduate	4.Information Technology
	Under Graduate	5.Mechanical Engineering
	Under Graduate	6.Civil Engineering
	Under Graduate	7.Artificial Intelligence and Data Science
	Under Graduate	8.Artificial Intelligence and Machine Learning
	Under Graduate	9.Internet of Things (IoT)
	Under Graduate	10.Mechanical and Mechatronics Engineering (Additive Manufacturing)
	Under Graduate	11.Computer Science and Engineering (Cyber Security)
	Post Graduate	1.Computer Engineering
	Post Graduate	2.Information Technology
	Post Graduate	3.Electronics and Telecommunication Engineering
	B.Voc	1.Artificial Intelligence and Data Science
	B.Voc	2.Software Development
	B.Voc	3. Animation And Graphic Design
DESIGN	Under Graduate	1.B.Design

Name of Programs Accredited by NBA - Kindly refer following link.

<https://www.tcetmumbai.in/Notice/Accreditation%20Letters%20from%20NBA.pdf>

Engineering & Technology	Under Graduate	1.Computer Engineering					
	Under Graduate	2.Electronics and Computer Science					
	Under Graduate	3.Electronics and Telecommunication Engineering					
	Under Graduate	4.Information Technology					
	Under Graduate	5.Mechanical Engineering					
	Under Graduate	6.Civil Engineering					
Total number of Courses Accredited.	Six (06)						
No. of Courses for which applied for Accreditation	Eligible courses will be applied for Accreditation in the Next Cycle.						
Status of Accreditation – Preliminary/ Applied for SAR and results awaited/ Applied for SAR and visits completed/ Results of the visits awaited/ Rejected/ Approved for . .Courses (specify the number of courses)	NBA Accredited.						
Institute Accreditation	Institute Accredited by National Assessment and Accreditation Council (NAAC) Bangalore. https://www.tcetmumbai.in/Notice/NAAC%202017.pdf						
Name of the Program	Engineering & Technology						
Number of seats , Duration, Cut off marks/rank of admission during the last three years.	Course	Level	Intake	Duration of Course	2022-23 Admission Cut off Marks (CAP-MI)	2021-22 Admission Cut off Marks (CAP-MI)	2020-21 Admission Cut off Marks (CAP-MI)
	Computer Engineering	UG	180	4	92.82	89.69	90.68
	Electronics and Computer Science	UG	60	4	78.48	30.33	8.56
	Electronics and Telecommunication Engineering	UG	120	4	66.02	7.10	26.54
	Information Technology	UG	180	4	89.39	85.89	86.38
	Mechanical Engineering	UG	60	4	10.50	12.64	5.39
	Civil Engineering	UG	60	4	9.94	53.66	28.44
	Artificial Intelligence and Data Science	UG	120	4	86.58	83.41	82.09
	Artificial Intelligence and Machine Learning	UG	60	4	85.04	80.70	65.14
	Internet of Things (IoT)	UG	30	4	79.59	44.19	79.83
	Mechanical and Mechatronics Engineering (Additive Manufacturing)	UG	60	4	3.50	21.66	-
	Computer Science and Engineering (Cyber Security)	UG	60	4	84.08	74.35	-
	Computer Engineering	PG	18	2	73.73	54.67	60.00
	Information Technology	PG	18	2	67.14	67.92	56.72
	Electronics and Telecommunication Engineering	PG	18	2	-	-	75.30
	Artificial Intelligence and Data Science	B.VOC	30	3	HSC-42%	HSC-40.77	-
Software Development	B.VOC	30	3	HSC-47.69%	-	-	

	Animation And Graphic Design	B.Voc	90	3	No Admission for the A.Y.2022-23.
Name of the Program	DESIGN	B.Design	60	4	
Fee (as approved by the state government)	2022-2023 – Rs.1,58,376/- (UG) & Rs. 1,77,981/- (PG) 2021-2022 – Rs.1,58,176/- (UG) & Rs. 1,77,781/- (PG) 2020-2021 - Rs.1,56,826/- (UG) & Rs. 1,62,445/- (PG) 2019-2020 - Rs.1,46,326/- (UG) & Rs.1,52,445/- (PG) 2018-2019 - Rs.1,31,826/- (UG) & Rs.1,36,931/- (PG)				
Placement Facilities	https://www.tcetmumbai.in/TNP%20aboutPlacement.html				

Name and duration of Programme (s) having Twinning and Collaboration with Foreign University (S) and being run in the same Campus also with status of their AICTE approval. If there is Foreign Collaboration, give the following details.	NOT APPLICABLE
Details of the Foreign University	NOT APPLICABLE
Name of the University	NOT APPLICABLE
Address	NOT APPLICABLE
Website	NOT APPLICABLE
Accreditation status of the University in its Home Country	NOT APPLICABLE
Ranking of the University in the Home Country	NOT APPLICABLE
Whether the degree offered is equivalent to an Indian Degree? If yes, the name of the agency which has approved equivalence. If no, implication for students in terms of pursuit of higher studies in India and abroad and job both within and outside the country	NOT APPLICABLE
Nature of Collaboration	NOT APPLICABLE
Conditions of Collaboration	NOT APPLICABLE

	Complete details of payment a student has to make to get the full benefit of Collaboration	NOT APPLICABLE
	For each Programme Collaborated provide the following	NOT APPLICABLE
	Programme Focus	NOT APPLICABLE
	Number of Seats	NOT APPLICABLE
	Admission Procedure	NOT APPLICABLE
	Fee (as approved by the State Government)	NOT APPLICABLE
	Placements Facility	NOT APPLICABLE
	Placement Records for last three years with minimum salary, maximum salary and average salary.	NOT APPLICABLE
	Whether the Collaboration Programme is approved by AICTE? If not whether the Domestic Foreign University has applied to AICTE for Approval	NOT APPLICABLE

7) Faculty	https://www.tcetmumbai.in/deptCompEngineering_home.html
Course/Branch wise list Faculty members	

8. Profile of Vice Chancellor/ Director/ Principal/Faculty	Refer Institute web site.																						
9) Fees	https://www.tcetmumbai.in/ugFeeDetails.html																						
Details of Fee, as approved by State FeeCommittee, for the Institution (*Total fees Including university & othercharges)	A.Y .- 2022-2023 Rs.1,58,376/- UG) & Rs.1,77,981/- (PG)	A.Y .- 2021-2022 Rs.1,58,176/- UG) & Rs.1,77,781/- (PG)	A.Y .- 2020-2021 Rs.1,56,826/- (UG) & Rs.1,62,445/- (PG)																				
Time schedule for payment of Fee for the entire Programme	Yearly basis																						
No. of Fee waivers granted with amount and name of students.	46 students from TFWS & 6 students from J&K/PMSSS category admitted in the A.Y.2022-23 through MHT.CET & PMSSS scheme. https://fe2022.mahacet.org/StaticPages/HomePage																						
Number of scholarships offered by theInstitution, duration, and amount	<p style="text-align: center;">SUMMARY OF FINANCIAL SUPPORT FROM TRUST, INSTITUTE, PHILANTHROPIST (A.Y.2021-22)</p> <table border="1" style="width: 100%; border-collapse: collapse;"> <thead> <tr> <th style="text-align: center;">Sr.No</th> <th style="text-align: center;">Particulars</th> <th style="text-align: center;">Number of students</th> <th style="text-align: center;">Amount (Rs)</th> </tr> </thead> <tbody> <tr> <td style="text-align: center;">1.</td> <td>Trust</td> <td style="text-align: center;">02</td> <td style="text-align: right;">1,00,000/-</td> </tr> <tr> <td style="text-align: center;">2.</td> <td>Institute</td> <td style="text-align: center;">07</td> <td style="text-align: right;">3,72,022/-</td> </tr> <tr> <td style="text-align: center;">3.</td> <td>PHILANTHROPIST</td> <td style="text-align: center;">11</td> <td style="text-align: right;">5,15,000/-</td> </tr> <tr> <td style="text-align: center;">Total</td> <td></td> <td style="text-align: center;">20</td> <td style="text-align: right;">9,87,022/-</td> </tr> </tbody> </table>			Sr.No	Particulars	Number of students	Amount (Rs)	1.	Trust	02	1,00,000/-	2.	Institute	07	3,72,022/-	3.	PHILANTHROPIST	11	5,15,000/-	Total		20	9,87,022/-
Sr.No	Particulars	Number of students	Amount (Rs)																				
1.	Trust	02	1,00,000/-																				
2.	Institute	07	3,72,022/-																				
3.	PHILANTHROPIST	11	5,15,000/-																				
Total		20	9,87,022/-																				
Criteria for Fee waivers/scholarship	Merit cum Means																						
Estimated cost of Boarding and Lodging in Hostels.	Lodging Charges – For Girls – Rs.1,08,000/- For Boys - Rs.54,000/- (P.A.)																						
Any other fee please specify	-																						

10) Admission				
Number of seats sanctioned with the year of approval		(2022-23) 990	(2021-22) 870	(2020-21) 870
Number of Students admitted under various categories each year in the last three years		(2022-23) 949+46 *(TFWS) + 6 #(J&K/PMSSS) = 1001	(2021-22) 840+42 *(TFWS) + 8 #(J&K/PMSSS) = 890	(2020-21) 830+40*(TFWS) + 8 # (J&K/PMSSS) = 878
Number of applications received during last two years for admission under Management Quota. and number admitted	Year	(2022-23)	(2021-22)	(2020-21)
	Number of applications received	1274	951	1105
	Number of Candidate Admitted	353	327	318

Note: *Student admitted under TFWS Quota. # students admitted under J&K/PMSSS.

11) Admission Procedure	https://www.tcetmumbai.in/Admission%20Procedure.html
Mention the admission test being followed	MHT- CET/JEE Main
Name of the Test Agency/State Admission Authorities	Government of Maharashtra, State Common Entrance Test Cell, Maharashtra State, Mumbai
Address of the Test Agency/State Admission Authorities	8th Floor, New Excelsior Building, A. K. Nayak Marg, Fort, Mumbai-400001. (M.S.)
Website	www.mahacet.org
Number of seats allotted to different Test Qualified candidate separately (AIEEE/ CET (State conducted test/ University tests/ CMAT/ GPAT)/ Association conducted test etc.)	Only MHT- CET/JEE Main is applicable for Engineering Admission.
Calendar for admission against Management/vacant seats:	
Last date of request for applications	As per Notifications of Government of Maharashtra, State Common Entrance Test Cell, Maharashtra State, Mumbai. https://www.tcetmumbai.in/admission_notification.html
Last date of submission of applications	
Dates for announcing final results	
Release of admission list (main list and waiting list shall be announced on the same day)	
Date for acceptance by the candidate (time given shall in no case be less than 15days)	
Last date for closing of admission	
Starting of the Academic session	
The waiting list shall be activated only on the expiry of date of main list	

12) Criteria and Weightages for Admission	
<p>Describe each criterion with its respective weightages i.e. Admission Test, marks in qualifying examination etc.</p>	<p>UNDER GRADUATE PROGRAMME (Institute level /Vacant seats against CAP) A) Eligibility criteria for Maharashtra State Candidature Candidates; (For the A.Y.2022-23) (i) The Candidate should be an Indian National; (ii) Passed HSC or its equivalent examination with Physics and Mathematics as compulsory subjects along with one of the Chemistry or Biotechnology or Biology or Technical Vocational subject or Computer Science or Information Technology or Informatics Practices or Agriculture or Engineering Graphics or Business Studies or Electronics or Entrepreneurship and obtained at least 45% marks (at least 40% marks, in case of Backward class categories, Economically Weaker Section and Persons with Disability candidates belonging to Maharashtra State only) in the above subjects taken together and The Candidate should have appeared in all the subjects in MHT-CET 2022 and should obtain non zero score in MHT-CET 2022. Or</p>
<p>Mention the minimum Level of acceptance if any</p>	<p>(ii) Passed minimum 3 years Diploma in Engineering and Technology and obtained at least 45% marks (at least 40% marks, in case of Backward class categories, Economically Weaker Section and Persons with Disability candidates belonging to Maharashtra State only); (2) All India Candidature Candidates, Union Territory of Jammu and Kashmir and Union Territory of Ladakh Migrant Candidature Candidates. – (i) The Candidate should be an Indian National; (ii) Passed HSC or its equivalent examination with Physics and Mathematics as compulsory subjects along with one of the Chemistry or Biotechnology or Biology or Technical Vocational subject or Computer Science or Information Technology or Informatics Practices or Agriculture or Engineering Graphics or Business Studies or Electronics or Entrepreneurship and obtained at least 45% marks (at least 40% marks, in case of Backward class categories, Economically Weaker Section and Persons with Disability candidates belonging to Maharashtra State only) in the above subjects taken together and should obtain non zero positive score in JEE Main (B.E/B.Tech) or the candidate should have appeared in all the subjects in MHT-CET 2022 and should obtain non zero score in MHT-CET 2022. However, preference shall be given to the candidate obtaining non zero positive score in JEE Main(B.E/B.Tech) over the candidates who obtained non zero score in MHT-CET 2022. Or (ii) Passed minimum 3 years Diploma in Engineering and Technology and obtained at least 45% marks (at least 40% marks, in case of Backward class categories, economically Weaker Section and Persons with Disability candidates belonging to Maharashtra State only); For more information about admission UG/PG log on: www.mahacet.org</p>

Mention the cut-off Levels of percentage and percentile score of the candidates in the admission test for the last three years (Percentile)	(2022-23)-CAP General quota: 39.16 Minority quota: 3.50	(2021-22)-CAP General quota: 48.84 Minority quota: 7.10	(2020-21)-CAP General quota: 31.34 Minority Quota : 5.39
Display marks scored in Test etc. and in aggregate for all candidates who were admitted – Annexure			
13) List of Applicants			
List of candidates whose applications have been received along with percentile/ percentages core for each of the qualifying examination in separate categories for open seats. List of candidates who have applied along with percentage and percentile score for Management quota seats (merit wise) – Refer Annexure on Website.			
14) Results of Admission Under Management seats/Vacant seats			
Composition of selection team for admission under Management Quota with the brief profile of members (This information be made available in the public domain after the admission process is over)	As per Notifications of Government of Maharashtra, State Common Entrance Test Cell, Maharashtra State, Mumbai		
Score of the individual candidate admitted arranged in order or merit			
List of Institute Level Candidates – Refer Annexure on Website.			
List of candidates who have been offered admission	Refer Annexure on Website.		
Waiting list of the candidate in order of merit to be operative from the last date of joining of the first list candidate	Yes		
The policy of refund of the Fee, in case of withdrawal, shall be clearly notified	As per DTE/CET Cell rules and regulations.		
15) Information of Infrastructure and Other Resources Available	https://www.tcetmumbai.in/ (TCET 360 Degree Virtual Tour)		
Number of Class Rooms and size of each	62, Size : Total area – 5010.25 Sq.mtr		
Number of Tutorial rooms and size of each	18, Size : Total area - 718.88 Sq.mtr.		
Number of Laboratories and size of each	71, Size : Total area -5730.03 Sq.mtr		
Number of Drawing Halls with capacity of each	3, Size- 476.98 Sq.mtr.		
Number of Computer Centers with capacity of each	5, Size : 566.45 Sq.mtr		
Central Examination Facility, Number of rooms and capacity of each	Yes		
Online examination facility (Number of Nodes, Internet bandwidth, etc.)	Yes (Internet bandwidth - 1000 mbps), Number of Nodes - 1197		
Barrier Free Built Environment for disabled and elderly persons	Yes		

Occupancy Certificate	Yes
Fire and Safety Certificate	Yes
Hostel Facilities	Yes
Library	https://www.tcetmumbai.in/aboutLRC.html
Number of Library books/ Titles/ Journals Available (Programme-wise)	1.Number of Library Books -34406 2.Nuber of Titles – 9780 3.119 Hard Copy Journals
List of online National/ International Journals subscribed	8 Databases - IEEE, ELSEVIER SCIENCE DIRECT, ASME, ASCE, Proquest, J-GATE, SPRINGER, KNIMBU, OTHERS.
E- Library facilities	KNIMBUS Remote ACCESS IEEE, ELSEVIER SCIENCE DIRECT, ASME, ASCE, Proquest, J-GATE, SPRINGER,etc.
National Digital Library(NDL) subscription details	https://drive.google.com/file/d/162yWpA1Sgm67b4bTS7TxSv2T8Ek80JnB/view?usp=sharing
Laboratory and Workshop	
List of Major Equipment/Facilities in each Laboratory/Workshop	https://drive.google.com/file/d/1mht82gbSfZC6iBVdwaOs5ntNjfEkpBZt/view?usp=share_link
List of Experimental Setup in each Laboratory/Workshop	Available
Computing Facilities	
Internet Bandwidth	1000 Mbps
Number and configuration of System	i5
Total number of system connected by LAN	1197
Total number of system connected by WAN	1197
Major software packages available	Yes
Special purpose facilities available (Conduct of online Meetings/Webinars/Workshops, etc.)	Zoom, Microsoft Teams & Google Meet – G Suite
Facilities for conduct of classes/courses in online mode (Theory & Practical)	Zoom, Microsoft Teams & Google Meet – G Suite
Innovation Cell	YES

Social Media Cell	YES
Compliance of the National Academic Depository (NAD), applicable to PGCM/ PGDM Institutions and University Departments	YES
List of facilities available	
Games and Sports Facilities	YES
Extra-Curricular Activities	YES
Soft Skill Development Facilities	YES
Teaching Learning Process	
Curricula and syllabus for each of the Programmes as approved by the University	YES, https://www.tcetmumbai.in/aboutacademics.html
Academic Calendar of the University	YES, https://www.tcetmumbai.in/Notice/FE_Academic_Calendar_2021-22(Sem-I%20&%20II).pdf
Academic Time Table with the name of the Faculty members handling the Course	YES
Teaching Load of each Faculty	YES
Internal Continuous Evaluation System and place	YES
Student's assessment of Faculty, System in place	YES
For each Post Graduate Courses give the following:	
Title of the Course	1.M.E. Computer Engineering 2.M.E. Electronics and Telecommunication Engg, 3.M.E. Information Technology
Curricula and Syllabi	Available
Laboratory facilities exclusive to the Post Graduate Course	Available.
Special Purpose	
Software, all design tools in case	Yes
Academic Calendar and framework	Yes

16) Enrolment and placement details of students in the last 3years.	https://www.tcetmumbai.in/TNP%20home.html
17) List of Research Projects/ Consultancy Works	
Number of Projects carried out, funding agency, Grant received	https://www.tcetmumbai.in/rnd_home.html
Consultancy Projects	https://www.tcetmumbai.in/rnd_home.html
Industry Linkage	Advisory Board with Industry Experts Professional Body memberships – CSI, CII,IEEE,ACM,ICTE,ISTE, MACCIA etc.

MoUs with Industries (minimum 3 (10))	Total MoUs - 07
18) LoA and subsequent EoA till the current Academic Year.	https://drive.google.com/file/d/171nN2xJzGKXoD4gwuBoi6tLeL2R6z1OZ/view?usp=sharing
19) Accounted audited statement for the last three years.	Available, duly signed by Chartered Accountant and counter signed by person duly authorised in terms of section 2 (I) of the Act. (As per Fee Regulating Authority-Mh.) Refer - https://www.tcetmumbai.in (Details regarding Approved Format for Computation of Fees by Fee regulating Authority.)
20) Best Practices adopted, if any	1. Working on Consultancy and Research Projects with stakeholders. 2. Quality improvement through Accreditation – ISO and NBA etc. (Please visit college website.)
Note: Suppression and/or misrepresentation of information shall invite appropriate penal action. The Website shall be dynamically updated with regard to Mandatory Disclosures.	

Important Instructions:

Avoid putting personal information in public domain.

- The mandatory disclosure should be available freely to view/download to the public without any restrictions.
- LoA / EoA letters (since inception) should form part of the mandatory disclosure and complete mandatory disclosure document should be converted into a single PDF file and the URL (web-link) to be entered in the AICTE portal (under attachments tab).